

2024 Annual Report



72,000+

children, adults, and families supported

30,000+

program participants

2,000+

employees

143

sites

101

programs

Helping children, adults, and families thrive!

mission

Driven by the belief that each of us can thrive when life has hope and opportunity, Rising Ground provides caring support and proven paths to positive change, helping children, adults, and families rise above adversity.

vision

Rising Ground envisions a future for New York where every child has an equal opportunity to succeed; where vulnerable individuals and families have the resources and support they need; where people with disabilities can access opportunity and fully participate in their communities; and where all are supported as they navigate life's challenges and positively direct their lives.

values

Rooted in an unshakeable belief in every individual's ability to change and grow, we value accountability, connection, tenacity, and service as we help children, adults, and families pursue their dreams and goals.

TRANSFORMING
LIVES

From Our Leaders

Dear Friends,

With recent continued growth, a greater positive impact across the region, and substantial investments in our workforce, physical locations, and operations that improve the efficacy, philosophical underpinnings, and responsiveness of our work on behalf of our neighbors, it continues to be an exciting time at Rising Ground. Rising Ground now provides direct support to over 30,000 individuals through our diverse programs and services, while also helping over 72,000 family and community members via activities and events, as well as with direct service and helping them support people they care about. We operate more than 100 programs at 143 sites throughout New York City and lower Westchester County.

We saw several significant program expansions and openings in 2024 — some anticipated and some unexpected. In February we opened **Foundation Place, New York City's only Center-Based Respite Program**, providing support for up to 21 days for children aged from birth to 14-years-old whose parents are temporarily unable to care for them. Foundation Place fills a gap in family stabilization services by allowing parents and caregivers to find temporary care for their children without having them enter the child welfare system.

In the spring, a colleague agency (St. Christopher's Inc.) closed its **Residential Treatment Center (RTC)** and as a result, Rising Ground was invited to affiliate with Greenburgh-North Castle (GNC) Union Free School District to support youth attending their schools who need a higher level of care through our RTC. GNC is a public school district specifically designated to support students with special education needs. Rising Ground is now the sole organization providing RTC care to GNC students. With this affiliation Rising Ground again elevates its work with children with special education needs.

Our immigration services also expanded with the new **From Hope to Home** program. Consisting of home studies to further assess the safety of homes and potential sponsors of children in our Passage of Hope unaccompanied migrant child program, From Hope to Home also provides post release services to assist the sponsor/family with the support and resources they need to ensure the child's physical and mental well-being. The new program creates a continuum of care for unaccompanied children by helping to facilitate their successful and safe integration into their new communities.

As we acknowledge these achievements in service and expansion of reach, we note that significant changes in federal policy and funding are altering the landscape for human services, making the need for private support even greater. What Rising Ground achieves can only happen with unflagging support and generosity from our donors.

Thank you!



A handwritten signature in black ink.

Matt Del Percio
President,
Board of Directors



A handwritten signature in black ink.

Alan Mucatel
Chief Executive Officer



In 2024, Rising Ground...



Provided Services to

1,082

survivors of intimate partner violence including therapy, advocacy, and case management.



Stabilized the families of

2,206

children facing serious challenges, with 95% of the families remaining intact.



Assisted

3,400

runaway and homeless youth who visited our Queens-based Drop-in Centers for meals, showers, and assistance with housing, counseling, and other supports.



Provided

400

low-income individuals with access to healthcare services and related supports through our Community Education & Healthcare Navigation project.



Supported

1,366

children within our Unaccompanied Migrant Child program.



Helped

80%

of high school seniors in foster care graduate with **87%** of these enrolling in post-secondary education through our Rising Futures program.





Conducted

2,210

in-person and

10,653

tele-health appointments through our State-licensed Mental Health Clinics.



Provided

183

beds for runaway and homeless youth each night in our 10 residences, and placed 67 individuals in stable housing through our Rapid Re-housing services.



Helped

94%

of participants in our Atlas Community Violence Intervention Program complete their pretrial period with no violent felony re-arrest.

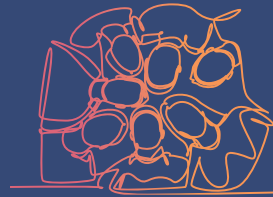

Supported

267

individuals with Intellectual/ Developmental Disabilities with 140 individuals residing at 29 permanent Rising Ground community residences.



Provided

42%

of Close to Home residential beds in New York City within our Justice for Youth & Families division.



Saw a

20%

average increase in child development scores by children in our Early Head Start program.



The Yard - East Flatbush Family Enrichment Center Thanksgiving turkey and food giveaway.



Volunteers from United Nations Federal Credit Union packing backpacks with school supplies.

Community Connections

Throughout the year, Rising Ground holds targeted donation drives to provide direct support to tens of thousands of children, young people, and families. This includes an Essentials Drive for homeless young people, a backpack and school supplies drive for children aged pre-k to high school, Thanksgiving food drives, a holiday toy and gift drive, and a winter clothing drive for runaway and homeless youth. In addition to providing much-needed items, the drives provide an opportunity for volunteers to connect directly with our work and distribution events allow us to partner with community organizations and provide hands-on direct support.



Family Resource Center back-to-school event in The Bronx.



Volunteers from Ernst & Young, including Board member Ellen Polansky, distributing donated toys at the Ames Center.



Back Row, L-R: Carol Chen, Ellen Polansky, Matthew Porter, Gary Moross, Rakesh (Rick) Jain, Graham Thomas, Susan Benedict, Karen Myrie, M.D., Dr. Colleen Griffin Wagner, Matt Del Percio, and Robert Schanz. Front Row, L-R: Allen Waxman, Jason Kyrwood, Margery E. Ames, Esq., Alan Mucatel, and Dorothy Mehta. Photo by Ben Asen Photography.

Rising Ground Leadership

BOARD OF DIRECTORS

Matt Del Percio
President

José Martin Jara
Vice President

Allen Waxman
Vice President

Carol Chen
Treasurer

Brigitte R. McLeod-Williams
Secretary

Margery E. Ames, Esq.
Susan S. Benedict

Judith Benitez

Joyce R. Coppin-Mondesire

Adani Illo

Rakesh (Rick) Jain

Jason Kyrwood

Dorothy Mehta

Gary Moross

Karen Myrie, M.D.

Ellen Polansky

Matthew Porter

Robert Schanz

David Theobald

Graham Thomas

Duncan James Turnbull

Dr. Colleen Griffin Wagner

Members Emeriti:

Carol Oughton Biondi

J. Dennis Delafield

Frances R. Olivieri, Esq.

Elizabeth Renyi

G. Crossan Seybolt, Jr.

Phoebe R. Stanton

EXECUTIVE STAFF

Alan Mucatel
Chief Executive Officer

Laura Grossfield Birger
Chief Legal Officer

Elliot Hagler
Chief Financial Officer

Susan Sampogna
Chief Program Officer

Lissa Southerland
Chief Operating Officer

Diana Amado
Senior Vice President for
Immigration Services

Leo Campbell
Senior Vice President for
Human Resources

Ryan Garofalo
Senior Vice President for
Intellectual & Developmental
Disabilities & Health Services

Shanikwa McIntyre-Ligonde
Senior Vice President for
Residential Services

Jose Reyes
Senior Vice President for
Quality Management

Travis Rodgers
Senior Vice President
Organizational Culture & Inclusion

Morgan Stanley Challenge

Rising Ground was selected to participate in Morgan Stanley's 2024 Strategy Challenge. Over 10 weeks, staff from our senior management and mental health services teams worked with Morgan Stanley employees to address strategic challenges, specifically how Rising Ground could grow its community mental health services. The team's final recommendation was to open a clinic in the South Bronx. For their efforts, the Morgan Stanley staff were awarded 3rd prize among their colleagues based on their work on Rising Ground's behalf, and Rising Ground was provided a grant to go towards implementing the plan.



Morgan Stanley and Rising Ground staff on the Strategy Challenge team.

FINANCIAL STATEMENTS

FY 2024



For the fiscal year ending **June 30, 2024.**

Public funding sources include the New York City Administration for Children's Services, New York City Department of Education, New York City Department of Youth and Community Development, New York City Human Resources Administration/Department of Social Services, New York City Department of Probation, New York City Mayor's Office of Criminal Justice, New York City Mayor's Office to End Gender Based Violence, New York City Council, New York State Office of Children and Family Services, New York State Education Department, New York State Office for People With Developmental Disabilities, New York State Office of Victim Services, New York State Office of Mental Health, New York State Office to Prevent Domestic Violence, U.S. Department of Health & Human Services, Office of Head Start and Office of Refugee Resettlement, Medicaid, U.S. Department of Housing and Urban Development, Westchester County Department of Social Services, and local school districts of Nassau, Westchester, Rockland, Putnam, Stueben, and Orange counties.

Rising Ground is funded through public sources, as well as through the generous support of individuals, foundations, and corporations.

Assets

Cash and cash equivalents	\$5,474,989
Investments, at fair value, current portion	\$49,603,699
Accounts receivable	\$40,221,495
Other receivables	\$150,495
Prepaid expenses	\$943,947
Assets Limited as to Use	\$19,194,071
Other Assets – Net	\$54,270,049
Total Assets	\$169,858,745

Liabilities & Net Assets

Liabilities	\$103,450,964
Current Liabilities	\$61,716,521
Long-Term Liabilities	\$41,734,443
Net Assets	\$66,407,781
Unrestricted	\$64,046,685
Restricted	\$2,361,096
Total Liabilities & Net Assets	\$169,858,745

Operating Expenses

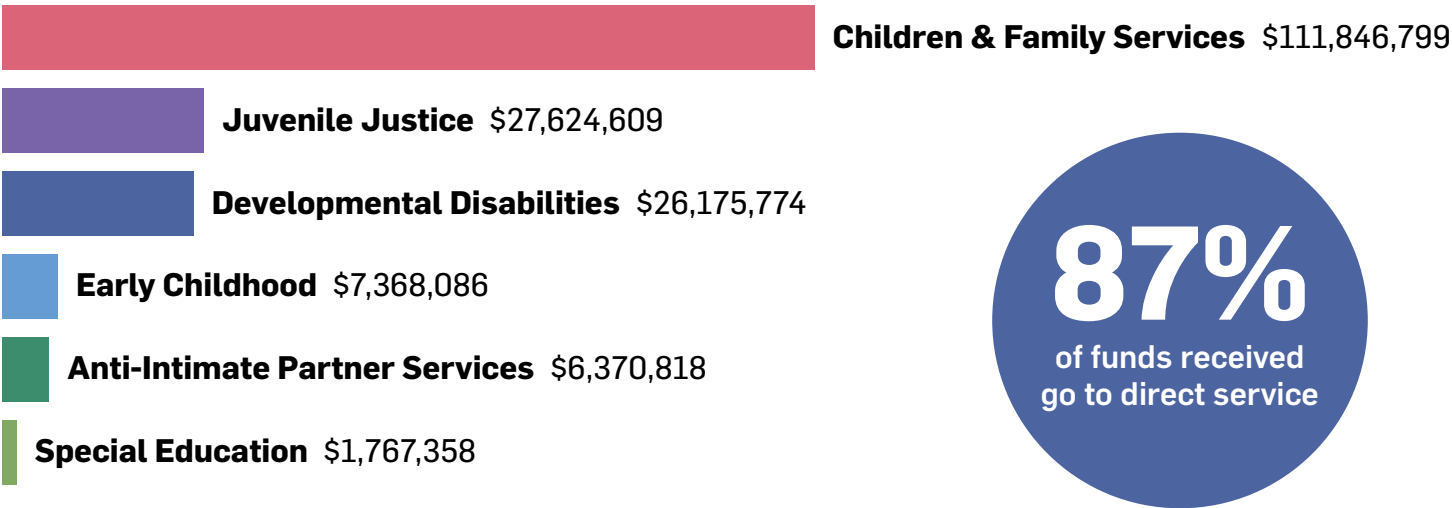

While public contracts make up a large portion of Rising Ground's funding, individual, foundation, and corporate contributions are critical to ensuring we can provide the highest quality of support to help New York City area children, adults, and families overcome adversity.

Thank you for your support!

Learn more and donate at RisingGround.org/Donate

Revenue & Other Support

Program Services	\$196,904,186
Individual, Foundation & Corporate Contributions	\$1,761,361
Special Events	\$481,381
Direct Costs of Special Events	(-\$110,331)
Investment Income	\$6,776,882
Other Income	\$1,663,482
Miscellaneous Income	\$207,000
Total Revenue	\$207,683,961

Operating Expenses

Program Services	\$181,153,444
Supporting Services	\$26,037,986
Management & General	\$25,553,804
Fundraising	\$484,182
Total Expenses	\$207,191,430

DONORS

FY 2024



Rising Ground is deeply grateful to all our supporters and partners!

We have made every effort to create an accurate report of donors for the period from July 1, 2023 to June 30, 2024. If we have inadvertently omitted your name or listed it incorrectly, please bring this to our attention at Advancement@RisingGround.org.

\$100,000+

Mother Cabrini Health Foundation
The Pinkerton Foundation
New York Community Trust
Trinity Church Wall Street
Philanthropies

\$50,000 - \$99,999

The Ira W. DeCamp Foundation
Jason and Diana Kyrwood
Open Impact Real Estate
Dave Thomas Foundation for Adoption

\$25,000 - \$49,999

Susan and Rodman Benedict
Joyce Coppin Mondesire
Matthew and Caroline Del Percio
Gould Trust Leake &
Watts Child Home, Inc.
Lamb Insurance Services
Mutual of America
Beth and Tom Renyi

\$10,000 - \$24,999

JWL Foundation
TD Charitable Foundation
Margery E. Ames, Esq.
Atlantic Tomorrow's Office
BDO USA, LLP
Carol Chen and Harvey Kreiswirth
The Dammann Fund, Inc
DLA Piper LLC

Pfizer Pharmaceuticals Co.
The Hyde and Watson Foundation
Axel Kirstein and Kathleen McGuire
Thomas and Linda Mellina
Morgan Stanley Foundation
The Motion Picture Club Foundation
Pine Tree Foundation of New York
David Theobald and
Giovanna Bernardini
Graham and Molly Thomas
The Thomas & Agnes
Carvel Foundation
USI Insurance Services
Venable Foundation
Allen and Brina Waxman
Workforce Professionals
Training Institute

\$5,000 - \$9,999

Jo Ann Davaris
East End Group
Matt and Laura Hughes
Marilyn Lichtman Foundation
Brigette R. McLeod-Williams
and Carlton Williams
Paul McManus
Alan Mucatel
New Yankee Stadium
Community Benefits Fund
Nixon Peabody LLP
Olivieri Johnston Family Foundation
Frances and Lowell Olivieri
PharMerica

Matthew Porter and Glynis O'Leary
RDL Security Solutions, LLC
Frances Resheske
Kayla Jaclyne Jewelry
Sarah I. Schieffelin Residuary Trust
Scotty Electric Corp.
Duncan Turnbull and Gabriella Fuller
UnitedHealth Group
The Warburg Pincus Foundation

\$2,500 - \$4,999

Ace Endico
Antenucci Mechanical Inc.
Arrow Office Furniture
BFA Partners inc
Nykisha Brown
Caph Contracting Excavation
and Building Contractors
Joseph* and Lynne Cotter
CRH Foundation
Cullen and Dykman LLP
Priscilla Dilello
HSBC USA and Americas
Adani Illo
Ingram Yuzek Gainen Carroll
& Bertolotti, LLP
Rady Johnson
Keane & Beane, P.C. Attorneys At Law
J. Dudley and Virginia Kimball
KKR
Carol I. Kover
Dorothy and Ariz Mehta
Carlton Mitchell
Elizabeth P. Munson
Karen Myrie, M.D.
Optimus Primers
Child Welfare Fund
Richard Rieger
Cassie Rosenberger
Susan Sampogna
Daniel Siconolfi
Tiger Tail Family Foundation
United Nations Federal Credit Union
E. Waide and Cecilia Warner
Angela White

\$1,000 - \$2,499

Estate of Al Jolson
Diana Amado
Clement Benedict
Kathryn Benedict and G.C. Borrero
Laura Grossfield Birger and Jon Birger
Treacy Brothers
Thomas Campanile
Margaret Clark Golden
Catchy Pest Control
John D. Delafield
Jared Derector
Driscoll Foods
Cara Edwards
Steven Fahmie
Federation of Protestant
Welfare Agencies
Esther Fein
Jim Florack
Patricia Gallagher
Mindy and Michael Goldstein
Good+Foundation
Patrick Mc Gowan
Steven Grant
Elliot Hagler
David Hindie
Joseph and Lesley Hoopes
Nancy Hruska
Suk Hyun Hahm
JP Morgan Chase Foundation
Whitman Knapp and David Calfee
Steve Kramer
Tracy Lee
Louie the Locksmith
Alison McGuigan
Maura McHugh and Jerry Andrews
Elizabeth McQuillan and Roy Gerke
Craig and Rosemarie Montalbano
Beth Mucatel and Lou Terminello
Ruth Mucatel
Stevenson Munro
Morton Murphy
One Hanson Place Pediatrics, PC
John W. Perry
Carole Pittelman
Ellen Polansky
Stephen Powers
Alfred Reyes
Jose Reyes
Howard Rosenzweig
Jill Salberg, Ph.D.
Nora and Homer Schaaf

G. Crossan and Margaret Seybolt
Phoebe R. Stanton
Starbucks Foundation
Susan Stolzer
Gary Thomas
Fenton Tom
Joseph Vanacore
Greg and Kathiryn Werlinich
Kristin Westfall
Charlotte Williams
Michael Wolf
Elise Zealand

\$500 - \$999

Anonymous (2)
Fabrizio Aguirre
Holly Andre
Hilary Atzrott Hamburg
Hugo Barreca
Casheif Belvin
Biondi Family Fund
The Blackbaud Giving Fund
Angela Boothe
Lisa Borodovsky
Tonya Brown
Leo Campbell
Lea Ciavarra
Dave's Cast of Characters Inc.
Louisa de Saint Perier
Thomas Donato
John Eyerman
Scott Freeswick
Ryan Garofalo
Gilead
Sophie Gitlin
Give Lively Foundation
Goldman Sachs & Company
Luis Grajeda
Fred Graver
Sharon Hardy
Miranda Hayes
Patricia Huevo
Robyn Jacobson
Maria Killeen
Stephen Kipp
Daniel Kracov
Sean Leahy
Michael Levins
Paul Martin
Debra McCall
Margie M. McHugh
Diamond McIntosh

Special Thanks!

**Thank you to our employees
who took part in our Employee
Giving Campaign!**

Rising Ground employees
contributed close to \$54,000
this year. Funds from this
campaign support special
initiatives in our programs, as
well as assist people we support
in need during emergencies.

Matthew McKenna and Sarah Block
Dana Medema
Jill Mullings
Edward O'Donnell
Dana Potthoff
Sharon Pyle
Robert Reers
Heather Reisner
Stephen Roman
Antonia Sanchez
Suzanne Santos
Robert Schanz
Lori Semeraro
Umair Sheikh
Langzhou Song
Penelope Stanton
Starfire Protection
Thea Enterprises
Anisha Vachani
Amy Weinberg-Kowalyk
Ira Schreger
Suyin So
Matthew Thompson
Amy Weinberg
Michael Wolf

\$100 - \$499

Anonymous (2)
Tatyana Ahlers
Al & Peggy Dematteis Family
Foundation
Paul Marsolini
Alexander Arato
Jane Azia

continued...

Mal L. Barasch
Meredith Barber
Carolynn Barry
Ira Bartfield
Patti Bayross
Robin Beckhard
Judith Benitez
Mitchell Berman
Thomas Block
Stephen Boak
Jose Bonilla
Georgia Boothe
Blake Bradford
Carole Brawer
Terren Brown
Renee Brown
Prentice Burgdoerfer
Vanessa Burrell
Camilla A. Burrell
Yahveh Calderon
Lea Caplan
Jessica S. Carballal
Hazel M. Carter
Lynn Carter
Thomas Cartolano
Charlene Channer
Helen Chayefsky
Jo Chen
Cohen Family Giving Fund
Vincent Cohen
Cristina Concepcion
Georgette Conroy
Andrew Cox
West Cruz
Claudine Dalberiste
Rickie Daniels
Rasheeda Davis
Carolyn De Los Santos
Nicole Decker
Katherine Donovan
Pierre-Michel and Elizabeth Duverger
Earth Share
Kendall Elliott
Teresa Elwert
Empire City Motorcycle Club
Grisel Estrada
Munesta Faulkner
Yamille Fermin
Beverly Ffolkes-Bryant
First American Equipment Finance
Michelle Flores

Eamonn Foley
Richard Foos
Shalena Forde
Jeff Gandel
Katherine L. Gardner
Ruth Gastel
Garfield Gayle
Arun K. Ghosh
Emily Giacomani
Lane Gifford
Robin Gilenson
Patricia Gilhooley
Jennifer Ginsburg
Joseph Giordano
Ellen Golackson
Omar Gomez
Yolanda Gonzalez
Google
Edward Gorch
Henry Green
Alfonzo and Doris Grimes
Ann Haddad
Susan M. Harris
Priscella Hassan
Bonnie Haydon
Andrea Hektor
Olga Hooker
Eric Huang
Jack and Mindy Hyman
Melanie Jacks
Sharmin Jones
Christina Jones
Peggy Jones
Michael Keane
Joseph P. Keiffer
Elizabeth Kirkham
Alberta Knowles
Amanda Kush
Robain Lafleur
Patrick Lattin
Denise LaVan
Philip Lee
Lucia Lengua
Valerie Linabury
Robert Losonsky
Lubrano Ciavarras Architects, PLLC
Kamel Lyons
Grant Mahler
Paulina Antonio Marcos
Stephen Matos
Jeremy Matz
Elizabeth McCarthy

Shanikwa McIntyre
Camille McPherson
Hileisy Mendez Cuevas
Calvin Mew
Alsuna Millington
Stefanie Montanez
Jeffrey Moore
Jeanette Morocho
Julie Morris
Fran Moskowitz
Selvena Mosley
Marvin Nierenberg
Claudette Ogilvie
Roger Oliver
Linda Oliver
Alessandro and Lara Olivieri
Ade Omatade
Dolores L. Osborne
Michelle Ottley Donor
Iva Perlman
Joseph Person
Thomas Phelan
Robert Picerni
Kamini Pierre
Saundra Pinn
Marcy Litvak and William Pockman
Avian Pope
Ian Prendergast
Charlene Quesada
Faustine Quinn
Lisa Quinones
Dianna Raedle
Cynthia Ramirez
Darrell Randolph
Cynthia Randria
Nicole and Kurt Rebori
Althea Reid
Andrew Reyes
Rafael Rivera
Sahira Rivera
Travis Rodgers
Gipsys Rodriguez
Neal H. Rosenberg
George Roth and Cheryl Raney
Dana J. Russell
Rachel Safferstone
Peter Schaffer
Melinda Schroeder
Alice Schwarz
Linden Scott
Alan Seget
Jatava Sevorwell

Mustafaa Shakur
 Shutterfly
 Ms. Ronni Silver
 Jill Simonson
 Calvin Sims
 Josiah Slotnick
 Cheryl L. Small
 Freda Soiffer
 Richard Solomon
 Suress Spencer
 Toni Spencer
 Aaron and Martha Spital
 Cynthia E. Stanislaus
 Madonna Starr
 Elizabeth Staton
 Aggie B. Stefanowicz
 Richard Tartt
 Susie Teal
 Jill Testa
 Alton Thornton
 Ronnie Threadgill
 Ruth Tokarczyk
 Steve Torres
 Arvella D. Tucker
 Louis J. Tufano
 Rosanna De La Rosa Tupette
 Michael Uveges
 Carmen Vargas-Rosa
 Sara Vecchiotti
 Nancy Velasquez
 Jason Vilchis
 William Wade
 Suzanne Wagner
 Derreck Walker
 Peter Wanner
 Atiya Ward
 David and Susan Ward
 Thomas Watson
 Michael Waxman
 Lucy West
 Jennifer D. White
 Elaine Williams
 Elizabeth Willse
 Sarah Wolff
 Sandra Woods
 Leslie A. Wright
 Michelle Xie
 Donald Zucker
 Judith Zuckerman

**deceased*

Donations in Kind

9HUGS
 Alliance Building Services
 American Express Company
 Margery E. Ames, Esq.
 Joan Ames Berkowitz
 Arcesium
 Adam Bareham
 Jonathan Berkowitz
 Bollore Logistics
 Angela Boothe
 Kailey Burger
 Leo Campbell
 Thomas Cartolano
 Charlene Channer
 Kristin Cummings
 FCB North America
 Yamille Fermin
 Finra
 Fisher Brothers
 FOX
 Matt Gallo
 Kelly Halpern
 Helaina
 Karina Herrera
 HI Insights
 HighWire Public Relations
 Nancy Hruska
 Harvey Kreiswirth
 Dana Lauchner
 Courtney Lazzari
 Le Casa De Los Chivos
 Rachel Lee
 Allana Mahon-Rhule
 Christopher McEntee
 Alessandra Morgante Cartolano
 Linda Nagle
 Christine Noel
 Peter O'Connell
 Pandora Jewelry
 Rapid SOS
 Related Companies
 RF Binder Partners

Stefanie Ribeiro
 Robert Wood Johnson Foundation
 Jaime Rose
 Jennifer Salazar
 Maria Santana
 Jennifer Scott
 ServiceNow
 SoFi
 Ruth Solie
 Sound Point Capital
 Management, LP
 Store Front Plus, Corp.
 Skye Suttie
 Thea Enterprises
 Evan Vandenabeele
 Varde
 Allen and Brina Waxman
 Lori Weaver
 WhiteCap Search
 Paul Whitman
 Zamora Entertainment



TRANSFORMING LIVES



1333 Broadway, 8th Floor
New York, NY 10018-1064

RisingGround.org



@RisingGroundNY